

Patient report

Bio-Rad DATE: 01/19/2019
D-10 TIME: 11:08 AM
S/N: #DJ4I016123 Software version: 4.20-2
Sample ID: 10407433
Injection date 01/19/2019 11:06 AM
Injection #: 23 Method: HbA1c
Rack #: --- Rack position: 1

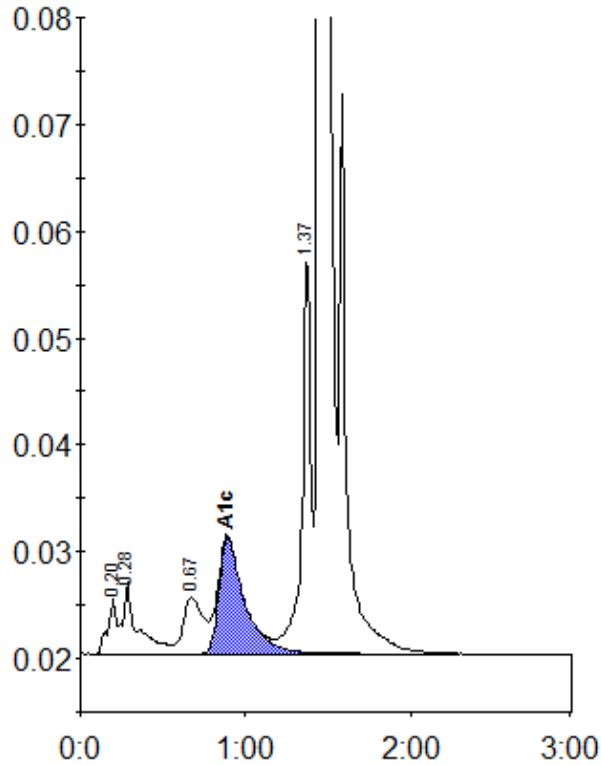

Peak table - ID: 10407433

| Peak | R.time | Height | Area | Area % |
|-------------|---------|--------|---------|--------|
| A1a | 0.20 | 5195 | 18607 | 0.8 |
| A1b | 0.28 | 6751 | 41768 | 1.8 |
| LA1c/CHb-1 | 0.67 | 5295 | 44229 | 1.9 |
| A1c | 0.89 | 10855 | 117526 | 6.7 |
| P3 | 1.37 | 37517 | 136236 | 5.8 |
| A0 | 1.45 | 621508 | 2004225 | 84.8 |
| Total Area: | 2362591 | | | |

| | |
|----------------|-----|
| Concentration: | % |
| A1c | 6.7 |